

RAYMORE-PECULIAR BAND

HEAVY DUTY LAWN AND LEAF BAGS

Student Name:	NAME	PHONE	BLUE 55 GALLONS \$10/roll 16/ROLL	YELLOW 39 GALLONS \$10/roll 25/ROLL	PINK 39 GALLONS \$10/roll 25/ROLL	RED Happy Holidays 39 GALLONS \$10/roll 25/ROLL	WHITE KITCHEN 15 GALLONS \$10/roll 65/ROLL	LAWN PAPER BAGS \$5 for 5 bags	PAID PAYMENT DUE WITH ORDER
<p>ORDER MUST BE TURNED IN BY APRIL 12TH</p> <p>MAKE CHECKS PAYABLE TO RAYMORE PECULIAR BAND BOOSTERS</p> <p>BAG PICK UP - MONDAY APRIL 26TH 3-5PM HIGH SCHOOL BAND ENTRANCE</p> <p>IF YOU CANNOT BE THERE, PLEASE ARRANGE FOR SOMEONE TO PICK UP.</p> <p>BAND BOOSTERS ARE NOT RESPONSIBLE FOR ANY ITEMS NOT PICKED UP.</p> <p>THANK YOU- BAND BOOSTERS</p>									
TOTAL NUMBER OF ROLLS									
TOTAL MONEY									

You can also visit <https://buybags.trashbagfundraiser.com> to place your order and pay online.
Enter RAYPBC as the Group ID. On the checkout page, enter student name _____.

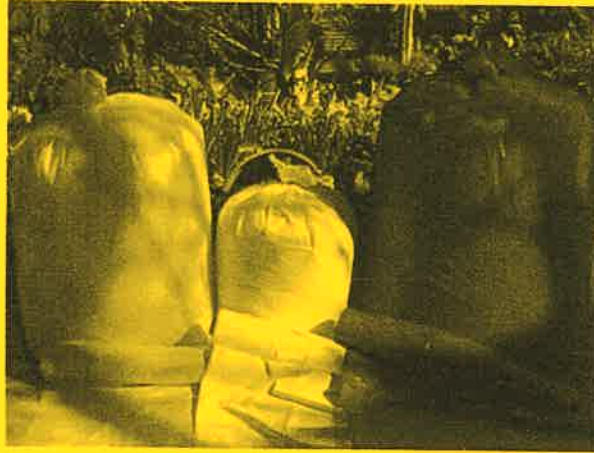

Trash Bag Fundraiser

Dear Students & Parents:

The Band Boosters are selling trash bags again this year. Ask your friends, neighbors and coworkers. Help support the Raymore-Peculiar Band and help your favorite band student raise money for their personal band account.

Add credit to your student's band account with each roll ordered. You will receive \$3.40/roll and \$2.50 for each pack of lawn bags. These funds can be used to pay for band fees, trip fees, etc.

- We will be taking orders March 22nd through April 12th
- Money must be collected at the time of the order
- Make checks payable to **Ray-Pec Band Boosters**
- **NEW THIS YEAR.....ONLINE ORDERING!** Visit <https://buybags.trashbagfundraiser.com> to place an order online and pay with a credit or debit card. Group ID = RAYPBC
Enter the student's name to receive credit and deliver the order.
- Orders/money should be put in the mailbox in the band room office by Monday, April 12th.
Please staple or put in an envelope so your order is all together.
- The bags will be available for pick up on Monday, April 26th, 3:00-5:00pm at the Ray-Pec High School Band entrance.
- All orders must be picked up during this time. *If you can't make it, please send someone in your place.* The band boosters cannot be responsible for any items not picked up during this time

If you have any questions, please contact Jennifer Story (story424@sbcglobal.net) or Tara Spencer (taralee11@gmail.com).

Thank you in advance for your cooperation and continued support!